

Adroddiad Perfformiad yr Aelod Cabinet Tai ac Eiddo 28 Ionawr 2020

Atodiad Mesurau Perfformiad

EIDDO 1 -
Yr amser (mewn dyddiau) a gymer i gyflawni cais am waith cynnal a chadw

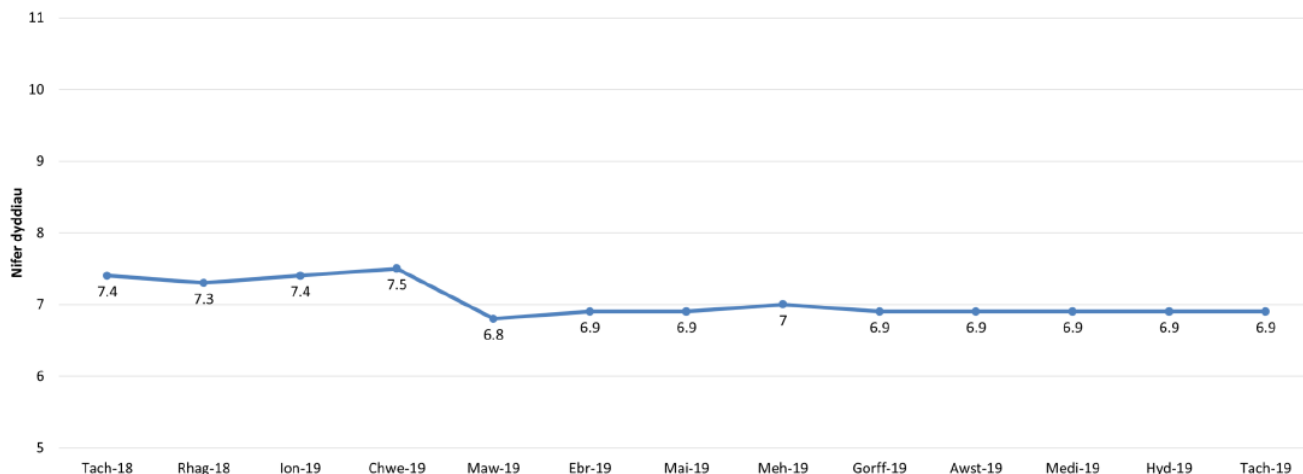

EIDDO 2 -
Nifer o gwsmeriaid (allan o'r 10 a holwyd) oedd yn gwbl fodlon gyda'r gwasanaeth a gawsant gan yr Uned Cynnal a Chadw

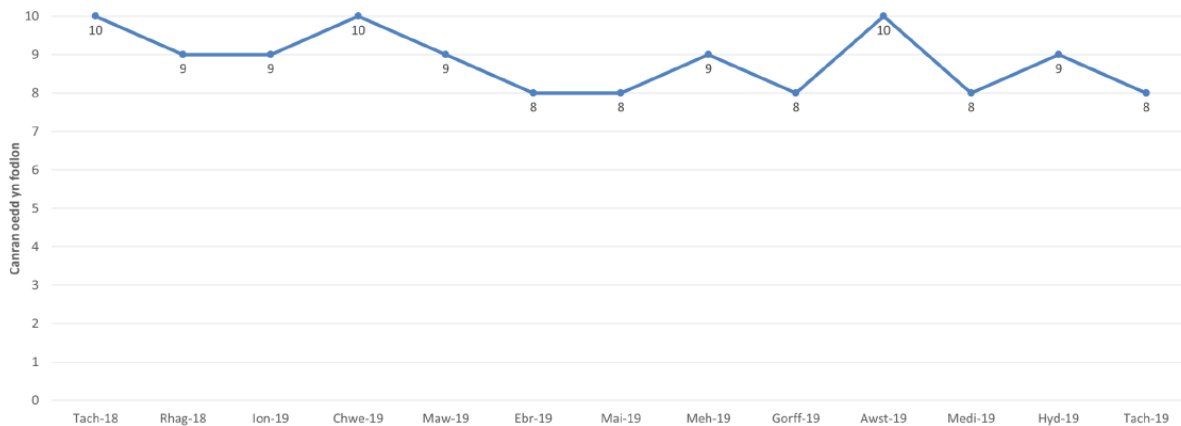

EIDDO 3 -
Yr amser (mewn dyddiau) a gymer i gyflawni cais am waith Teleofal

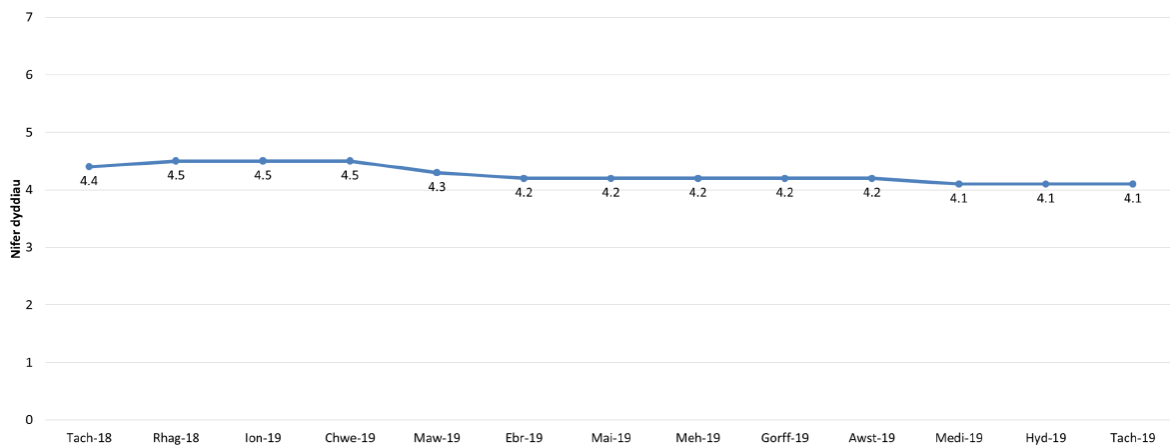

**EIDDO 4 -
Canran newid mewn allyriadau carbon o adeiladau o'i gymharu â'r un adeg y llynedd**

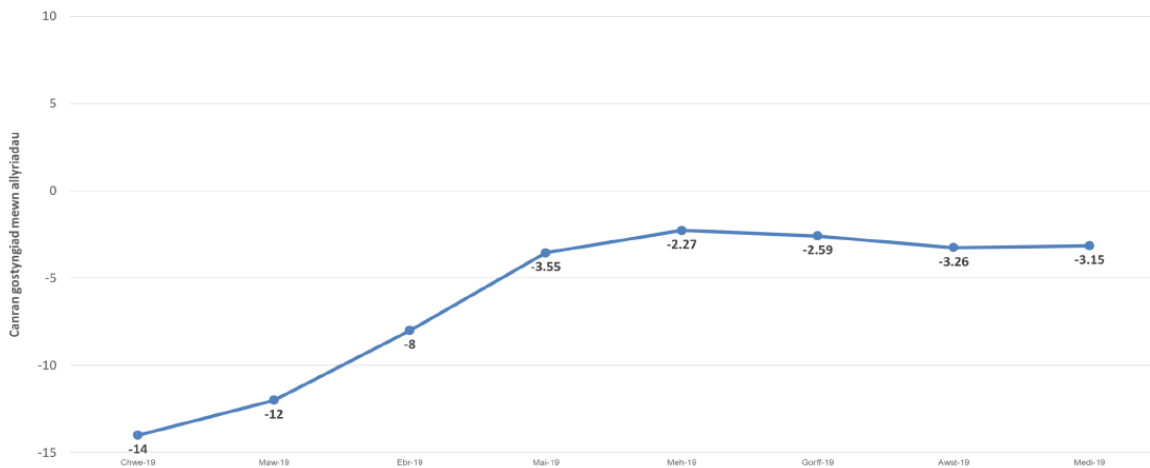

**EIDDO 5 -
Canran adeiladau gyda'r ystod cyflawn o systemau diogelwch mewn lle.**

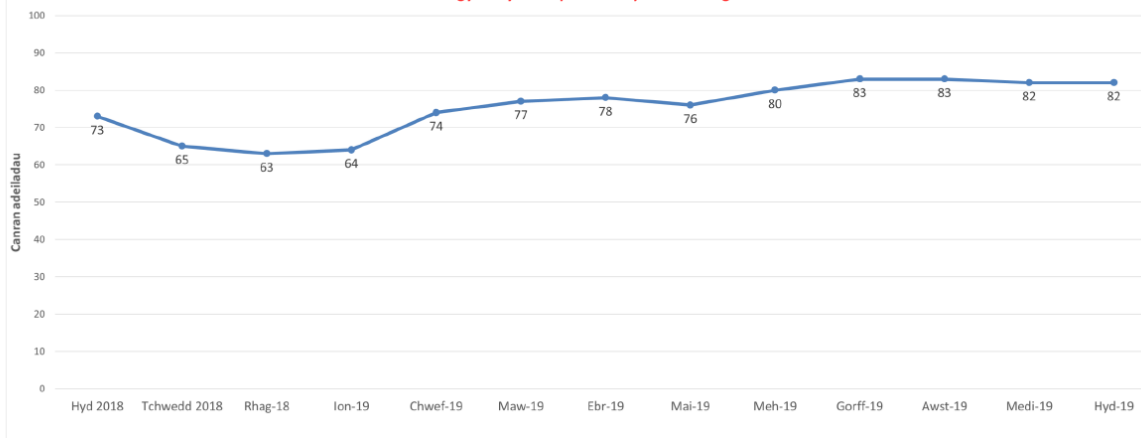

**EIDDO 6
Nifer o gwsmeriaid (allan o'r 10 a holwyd) oedd yn gwbl fodlon gyda'r gwasanaeth a gawsant gan yr Uned Difa Pla**

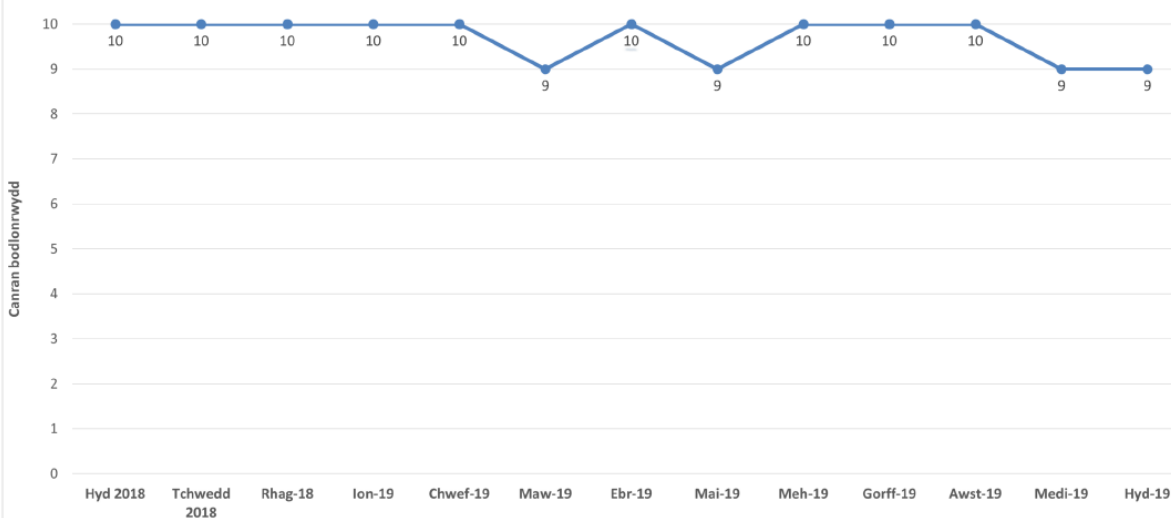

EIDDO 7
Nifer o gwsmeriaid (allan o'r 10 a holwyd) oedd yn gwbl fodlon gyda'r gwasanaeth a gawsant gan yr Uned Stadau

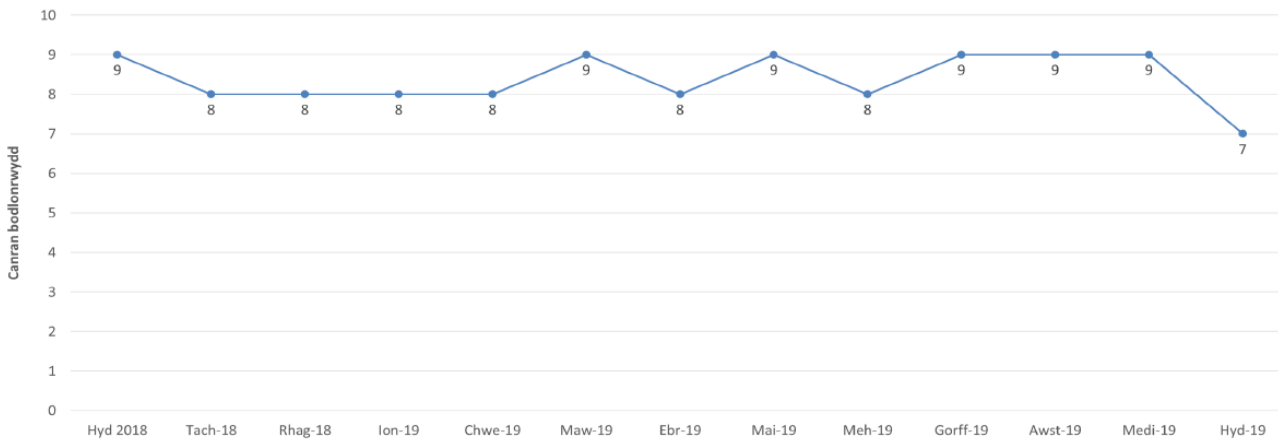

PSR002 Amser Cwblhau

2019/20

| Nifer | Cyfartaledd | Amser Lleiaf | Amser Hiraf |
|-------|-------------|--------------|-------------|
| 54 | 252 | 18 | 903 |

Math o Addasiadau

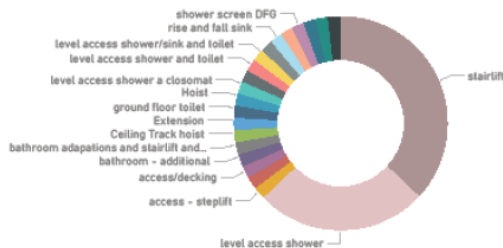

Dyddiau (calendar) i Gwblhau

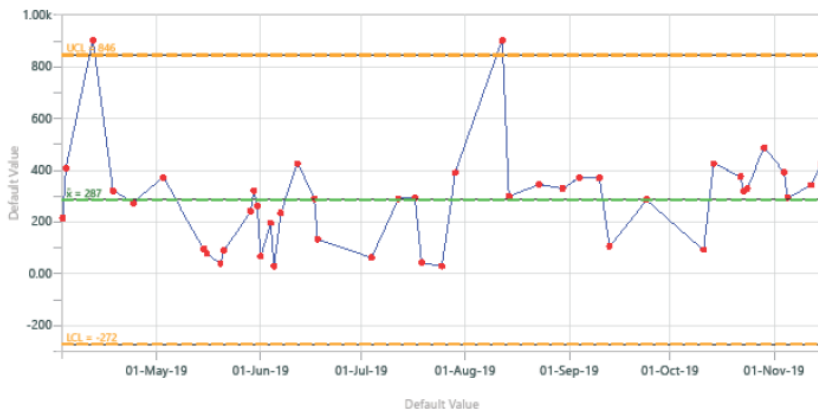

ADDRESS and WPNAME

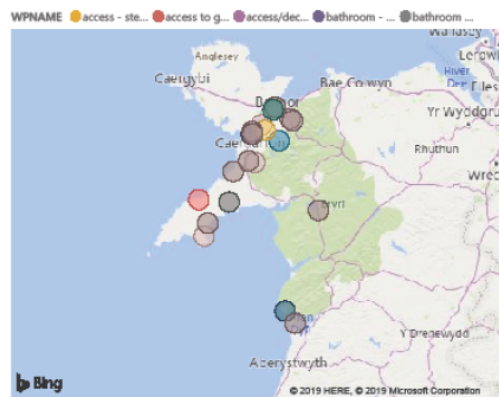

Map yn Dangos Tai Gwag wedi dod yn ol i ddefnydd yn ystod y cyfnod

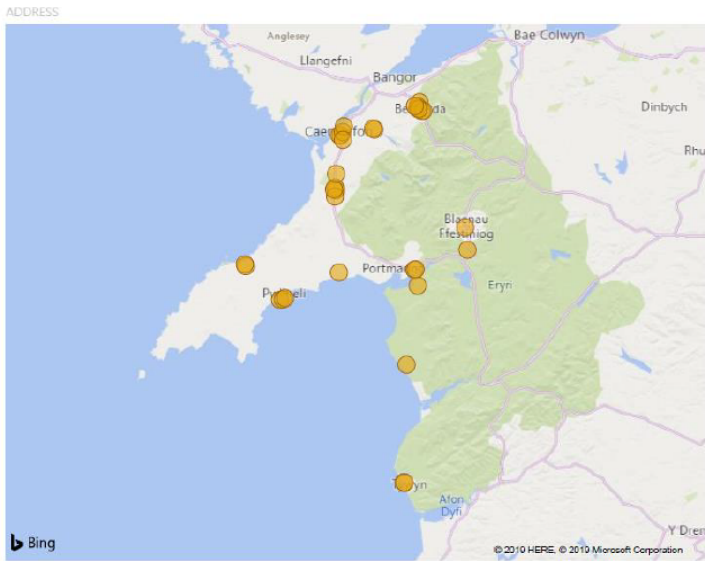

Nifer o unedau yn ol i'w ddefnydd

56

Y nifer o bobl wedi eu cartrefu wrth ddod ar tai hyn yn no li ddefnydd.

115

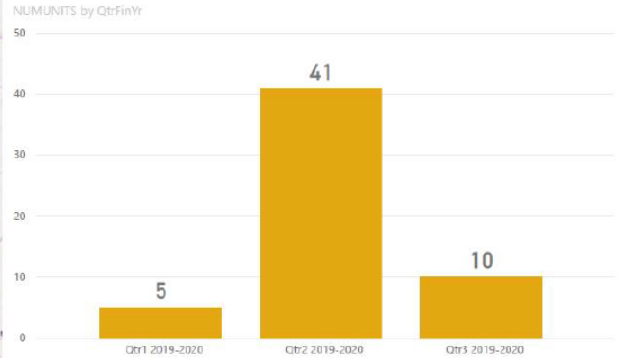

| | | | | |
|-------------------------|-------------|------|--------------|-----|
| TAI14 2019/20 | Nifer | 70 | Amser Hiraf | 429 |
| | Cyfarfaledd | 78.1 | Amser Lleiaf | 5 |

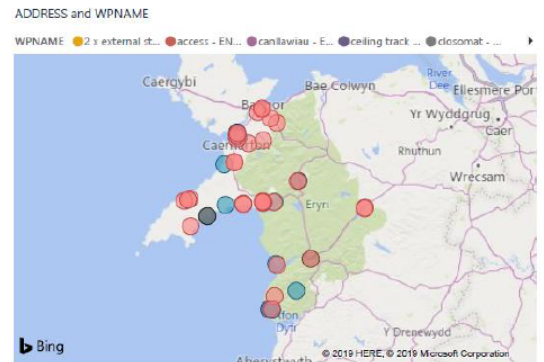

Dyddiau (calendar) i Gwblhau

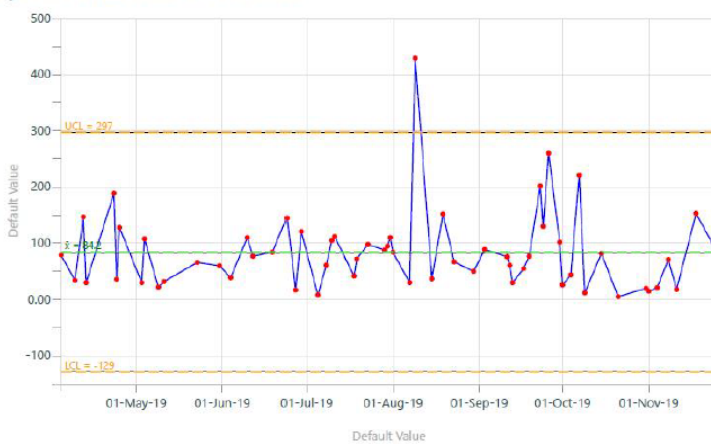

Math o Addasiadau

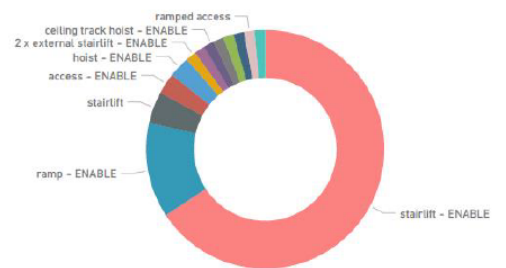

TAI12

Lleoliad achosion 2019/20

Tai Rhent
215

Lleoliad Tai Rhent

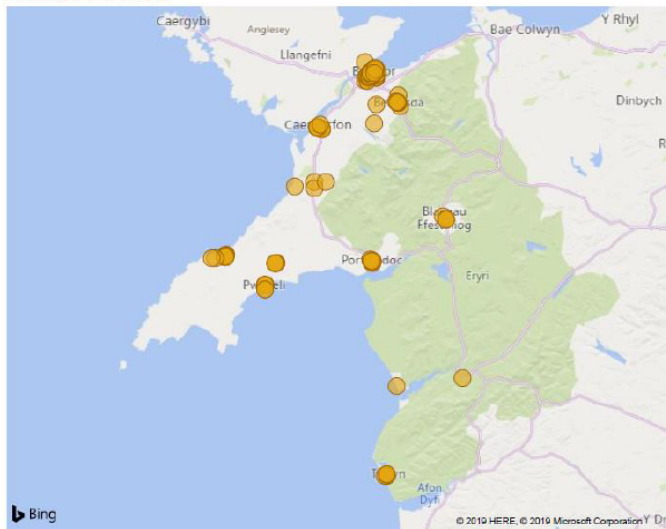

TAI012 Nifer y pobl a gynorthwywyd drwy ddileu peryglon o gartrefi wedi eu rhentu.

620

Nifer mesul Ty Rhent

